

FILED
GREENVILLE CO. S. C.

JUN 21 3 39 PM '83 BRADY N/F

DONNIE S. TANKERSLEY
R.M.C.

MICROFILMED

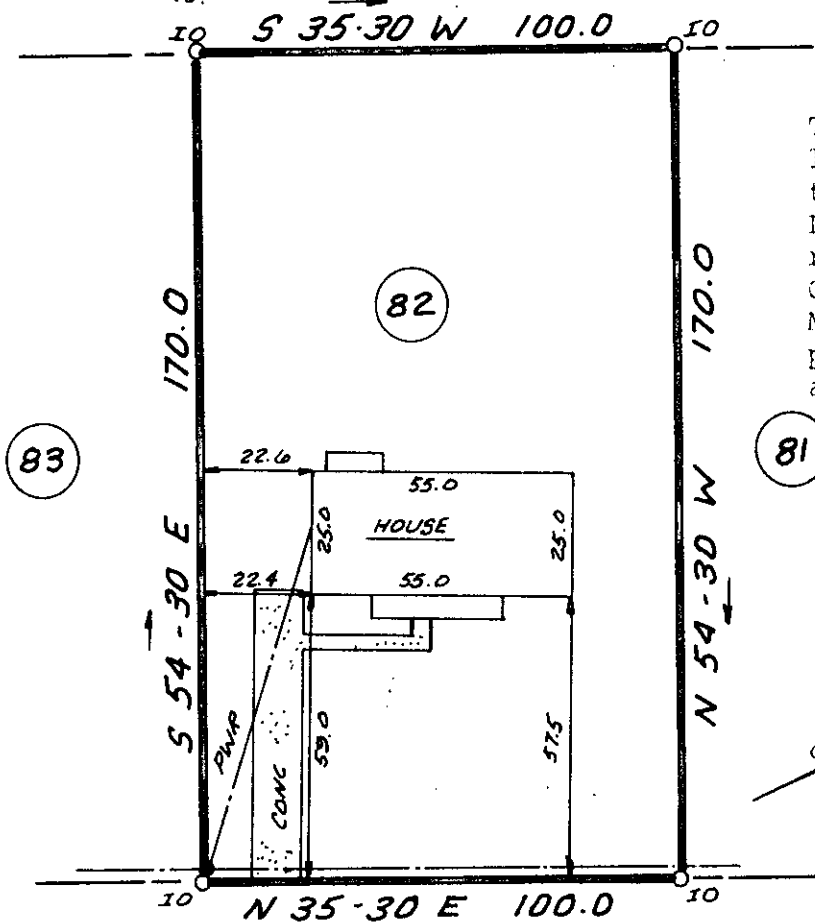
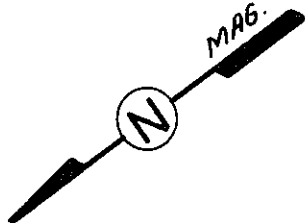

This is to certify that on June 16, 1983, I surveyed the property shown on this plat, known as Lot 82 on the plat of Brookhaven, recorded in the RMC Office of Greenville County in Plat Book MM on page 85 and that the property lines, walls and buildings are as shown hereon; that the building located on said lot does not encroach or project on adjacent streets or property, and that no adjacent walls or buildings encroach or project on said premises, and that no utility lines cross this property except as shown hereon. This property is not located in a designated flood hazard area.

James R. Freeland
James R. Freeland RLS & PE 4781

455.7'± TO
POPLAR DR. EXT.

JUN 21 1983

CLARK AVENUE

9-4-48 34739

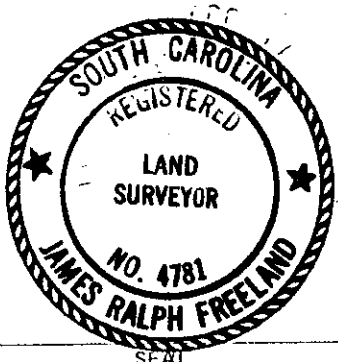
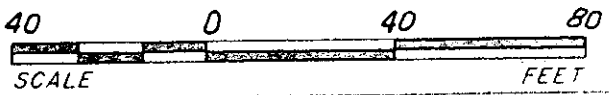

STATE OF SOUTH CAROLINA
GREENVILLE COUNTY

BROOKHAVEN
LOT 82
PROPERTY OF
DENNIS P. MELANCON &
DIANE J. MELANCON

FREELAND & ASSOCIATES
Engineers & Land Surveyors

GREENVILLE, S.C.

SURVEY L.T.
DRAWN K.E.G.
CHECK M.C.
SCALE 1" = 40'
DATE 6-16-83
DWG. NO. 9163 3.00CD

THE PRINT MACHINE, INC. N30031